

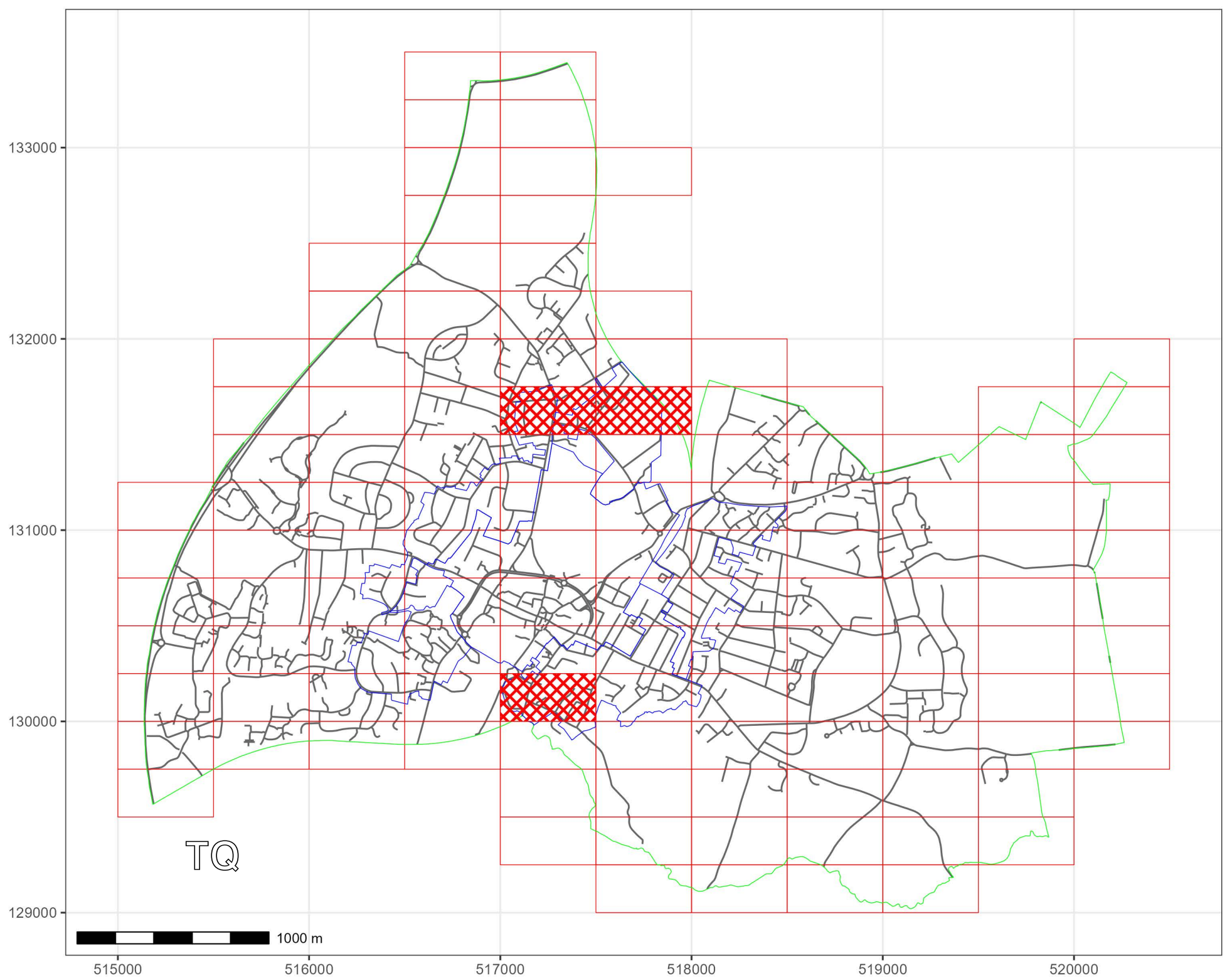





WEST SUSSEX COUNTY COUNCIL
((HORSHAM DISTRICT)(PARKING PLACES & TRAFFIC REGULATION)
(CONSOLIDATION NO.2) ORDER 2006)
(CHESWORTH GARDENS & ST CHRISTOPHERS CLOSE AMENDMENT)
ORDER 2025

HORSHAM: LOCATION OF WAITING RESTRICTIONS



KEY:

-  OS.TILE GRID
-  PARKING TILE GRID
-  LOCATION OF WAITING RESTRICTIONS
-  PARISH BOUNDARY
-  ROAD NETWORK
-  CONTROLLED PARKING ZONE BOUNDARY



West Sussex County Council
 Highways & Transport
 The Grange
 Tower Street
 Chichester
 West Sussex
 PO19 1RH

WEST SUSSEX COUNTY COUNCIL
 ((HORSHAM DISTRICT)(PARKING PLACES & TRAFFIC
 REGULATION)(CONSOLIDATION NO.2) ORDER 2006)
 (CHESWORTH GARDENS & ST CHRISTOPHERS CLOSE
 AMENDMENT) ORDER 2025

LOCATION OF WAITING RESTRICTIONS



Key for Waiting Restrictions

All areas over which the provision of the orders apply are defined by the shaded areas as shown on the following plans plus a contiguous area not indicated on the plans of verge and/or footway between the carriageway edge and the highway boundary. The plans in this schedule are based upon grid references of the Ordnance Survey National Grid defined by the OSGB 36 triangulation.

Prohibition of Waiting

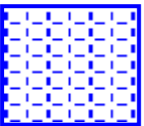
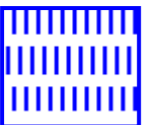
- 101  **check** No waiting at any time
- 107  **pat020** No waiting 8.00am-6.00pm Mon-Sat
- 111  **pat 046** No waiting 9.00am-5.00pm Mon-Sat

Shared Residents Parking & Charged On-street Parking

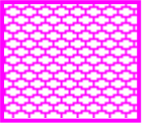
- 410  **usgs503** Pay and Display up to 3hrs and Residents' and Visitors' permit holders 9.00am-5.00pm Mon-Sat

Residents Parking

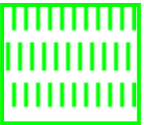
- 506  **pat039** Residents' and Visitors' permit holders only 10.00am-Noon Mon-Sat
- 507  **pat046** Residents' and Visitors' permit holders only 2.00pm-4.00pm Mon-Sat

Shared Residents Parking & Free Limited Waiting

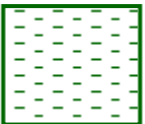
- 601  **pat064** Residents' and Visitors' permit holders and Limited waiting for 1hr No return within 1hr for non-permit holders 9.00am-5.00pm Mon-Sat

Specified Vehicles

- 830  **check** Disabled persons vehicles at any time

Clearways

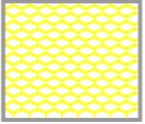
- 1100  **usgs503** School Keep Clear-No stopping at any time

WEST SUSSEX COUNTY COUNCIL
((HORSHAM DISTRICT) (PARKING PLACES & TRAFFIC REGULATION)
(CONSOLIDATION NO.2) ORDER 2006)
(CHESWORTH GARDENS & ST CHRISTOPHERS CLOSE AMENDMENT) ORDER 2025

West Sussex County Council in exercise of their powers under Sections 1 (1) 2 (1) and (2), 4 (2), 45, 46, 49 and 53 and Part IV of Schedule 9 of the Road Traffic Regulation Act 1984 "the Act" as amended and of all other enabling powers and after consultation with the chief officer of police in accordance with Part III of Schedule 9 to the Act hereby make the following Order:-

1. This Order shall come into operation on the 31ST day of March 2025 and may be cited as "West Sussex County Council ((Chichester District) (Parking Places and Traffic Regulation) (Consolidation No. 2) Order 2006) (Chesworth Gardens & St Christophers Close Amendment) Order 2025."
2. The "West Sussex County Council (Horsham District) (Parking Places and Traffic Regulation) (Consolidation No. 2) Order 2006" is hereby amended by the deletion from it of the plans in the First Schedule to this Order and the substitution into it of the plans attached in the Second Schedule to this Order.

FIRST SCHEDULE
Plans to be deleted

TQ1730SWS (Sheet Issue No. 6)
TQ1731NES (Sheet Issue No. 3)
TQ1731NWS (Sheet Issue No. 6)

SECOND SCHEDULE
Plans to be substituted
(as attached)

TQ1730SWS (Sheet Issue No. 7)
TQ1731NES (Sheet Issue No.4)
TQ1731NWS (Sheet Issue No. 7)

For and on behalf of WEST SUSSEX COUNTY COUNCIL

Authorised Signatory: 

NAME: Rebecca Caney

DATE MADE: 27th March 2025

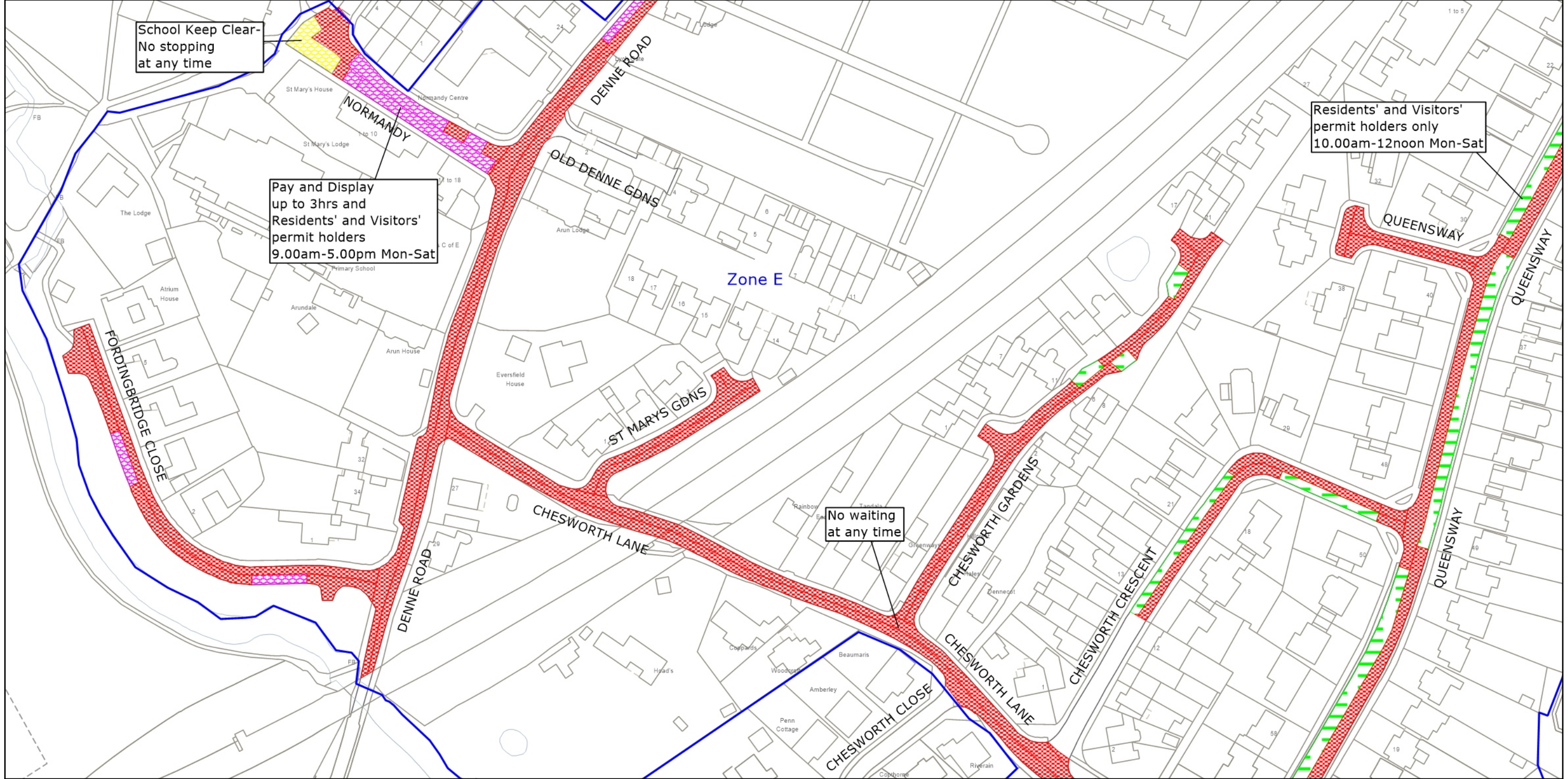

School Keep Clear-
No stopping
at any time

Pay and Display
up to 3hrs and
Residents' and Visitors'
permit holders
9.00am-5.00pm Mon-Sat

Residents' and Visitors'
permit holders only
10.00am-12noon Mon-Sat

No waiting
at any time



West Sussex County Council
Highways & Transport
The Grange
Tower Street
Chichester
West Sussex
PO19 1RH

HORSHAM DISTRICT: HORSHAM
WAITING RESTRICTIONS

TILE REF NO:
TQ1730SWS

SHEET ISSUE NO 7
SHEET ACTIVE FROM - 31.03.2025



SCALE:
1:1250
at A3 size

© Crown copyright and database rights 2025 OS AC0000849983. You are permitted to use this data solely to enable you to respond to, or interact with, the organisation that provided you with the data. You are not permitted to copy, sub-license, distribute or sell any of this data to third parties in any form.

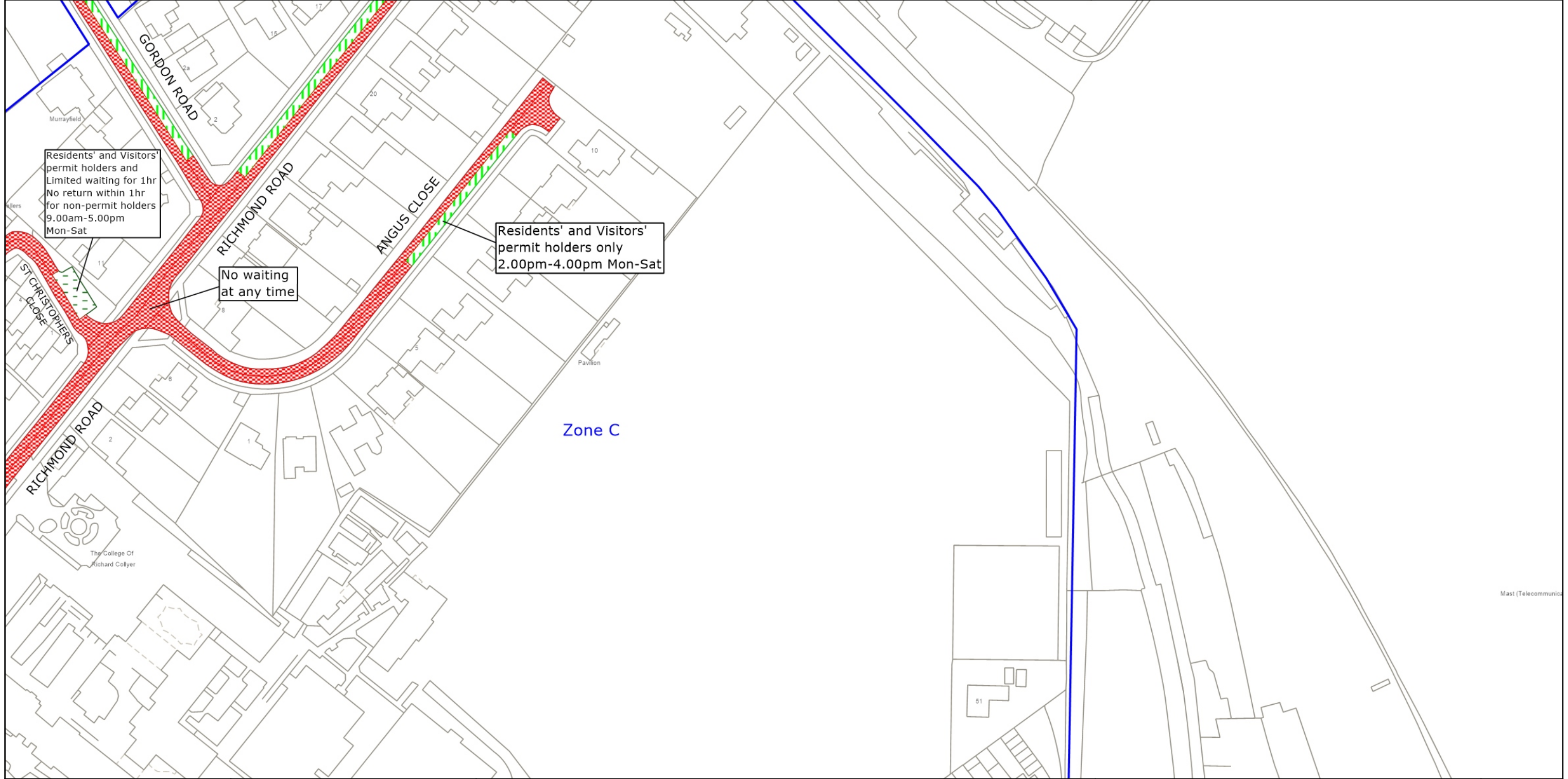

Residents' and Visitors' permit holders and Limited waiting for 1hr
No return within 1hr for non-permit holders
9.00am-5.00pm
Mon-Sat

No waiting at any time

Residents' and Visitors' permit holders only
2.00pm-4.00pm Mon-Sat

Zone C



West Sussex County Council
Highways & Transport
The Grange
Tower Street
Chichester
West Sussex
PO19 1RH

HORSHAM DISTRICT: HORSHAM
WAITING RESTRICTIONS

TILE REF NO:
TQ1731NES

SHEET ISSUE NO 4
SHEET ACTIVE FROM - 31.03.2025



SCALE:
1:1250
at A3 size

© Crown copyright and database rights 2025 OS AC0000849983. You are permitted to use this data solely to enable you to respond to, or interact with, the organisation that provided you with the data. You are not permitted to copy, sub-license, distribute or sell any of this data to third parties in any form.

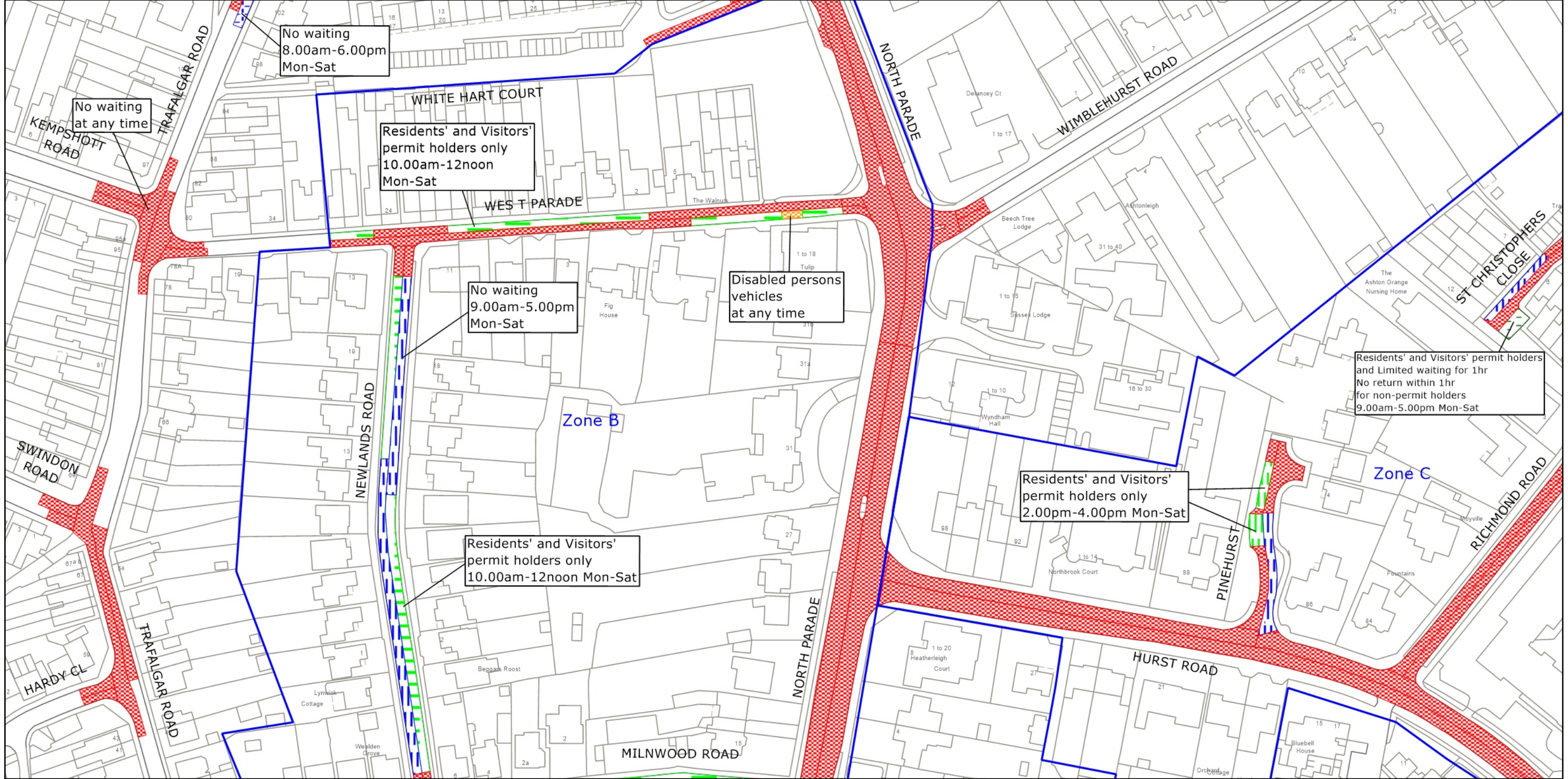

West Sussex County Council
 Highways & Transport
 The Grange
 Tower Street
 Chichester
 West Sussex
 PO19 1RH

HORSHAM DISTRICT: HORSHAM
 WAITING RESTRICTIONS

TILE REF NO:
 TQ1731NWS
 SHEET ISSUE NO 7
 SHEET ACTIVE FROM - 31.03.2025

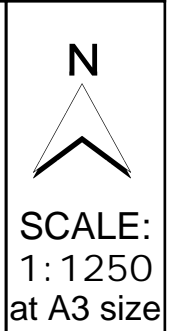

© Crown copyright and database rights 2025 OS AC0000849983. You are permitted to use this data solely to enable you to respond to, or interact with, the organisation that provided you with the data. You are not permitted to copy, sub-license, distribute or sell any of this data to third parties in any form.